

PLAN SHOWING THE PROPOSED CONSTRUCTION OF RESIDENTIAL BUILDING IN PLOT NO. 24PT, S.NO. 155/1, 155/2 & 156 OF No.91, KOLADI VILLAGE, PARASAKTHI NAGAR, SAIDAPET TADUK, MADRAS-600077 THIRUVERKADU TOWNSHIP. SCALE 1 INCH = 8 FEET (1:100)

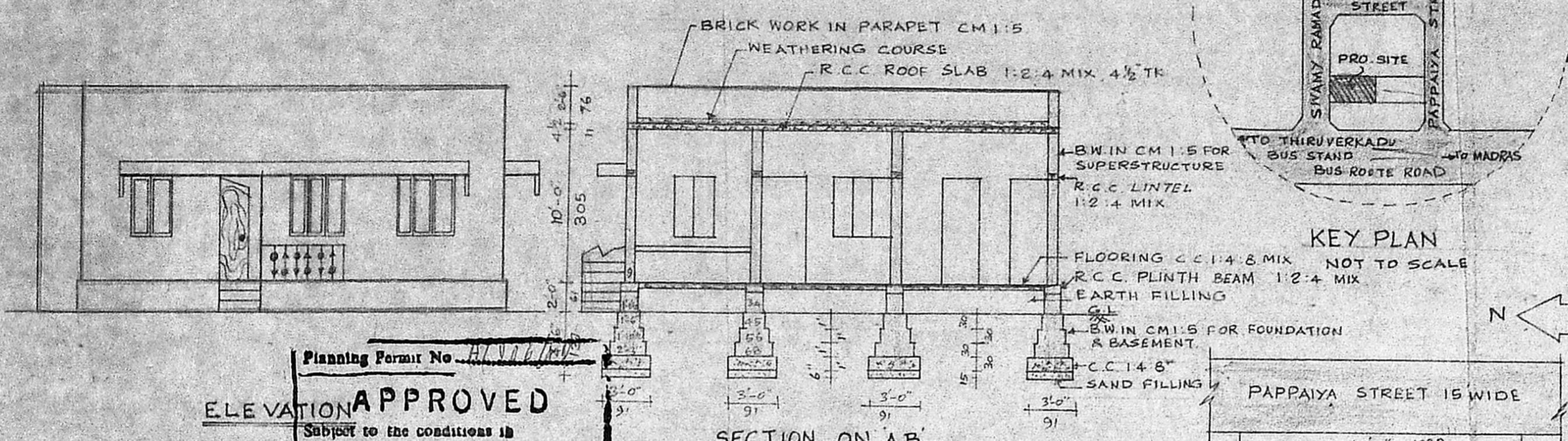

Planning Permit No. HL/100/1987

**ELEVATION APPROVED**

Subject to the conditions in this office letter.

No. HL/12232/87 Dt. 16/9-89

*o/c* T. S. Shankar 16/9/89  
**FOR MEMBER SECRETARY  
MADRAS METROPOLITAN  
DEVELOPMENT AUTHORITY**

REFERENCE

D	DOOR	3'-0" X 7'-0"	0.91 X 2.13
D <sub>1</sub>	DOOR	2'-6" X 7'-0"	0.76 X 2.13
W	WINDOW	4'-0" X 4'-0"	1.22 X 1.22
W <sub>1</sub>	WINDOW	3'-0" X 4'-0"	0.91 X 1.22
V	VENTILATER	2'-0" X 1'-6"	0.61 X 0.46

AREA

PROPOSED PLINTH AREA : 548 SFT (OR) 50.9M<sup>2</sup>

SITE EXTENT : 1800 SFT (OR) 167.22M<sup>2</sup>

COLOUR INDEX

PROPOSED WORK

BOUNDARY ROAD

ROAD

4.57  
3.05  
7.62

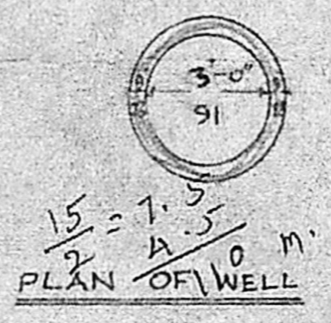
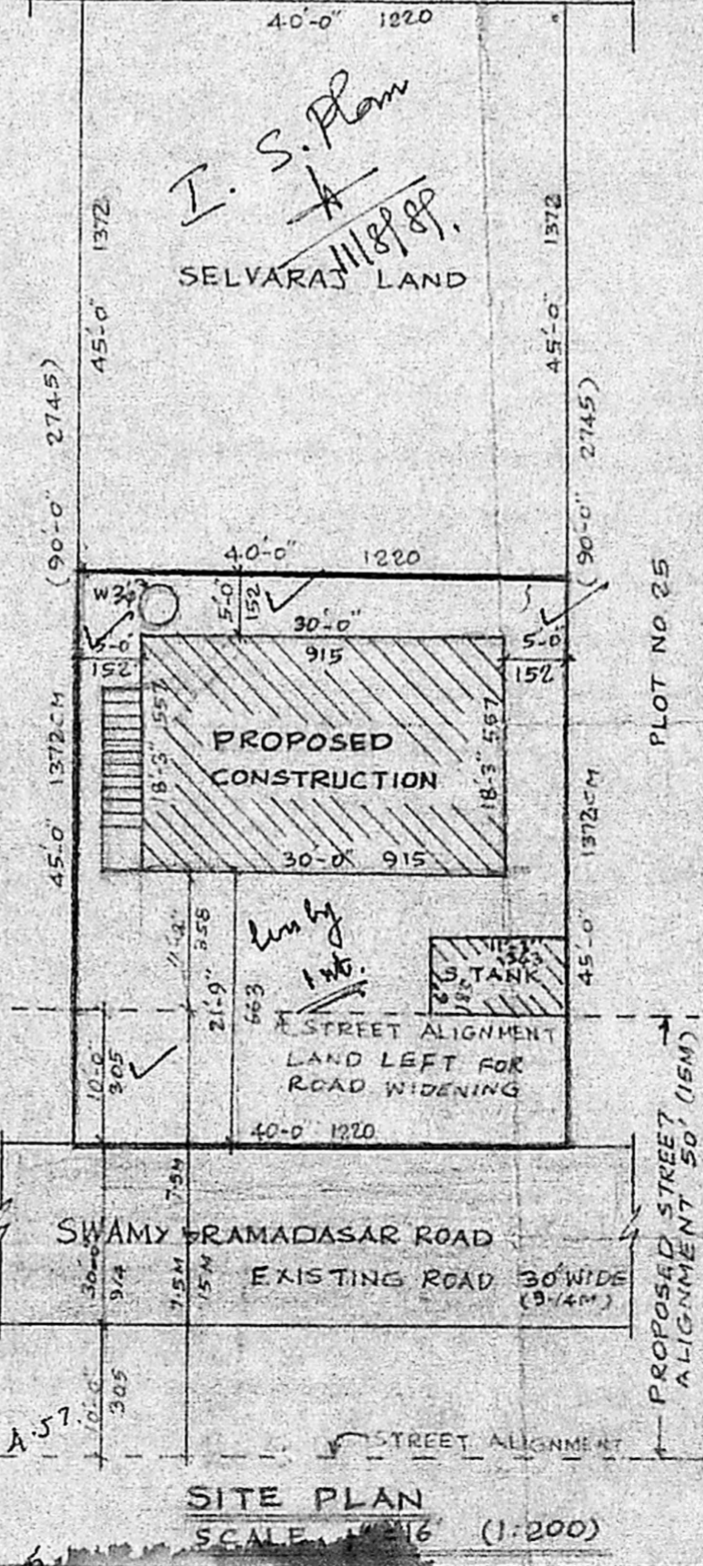
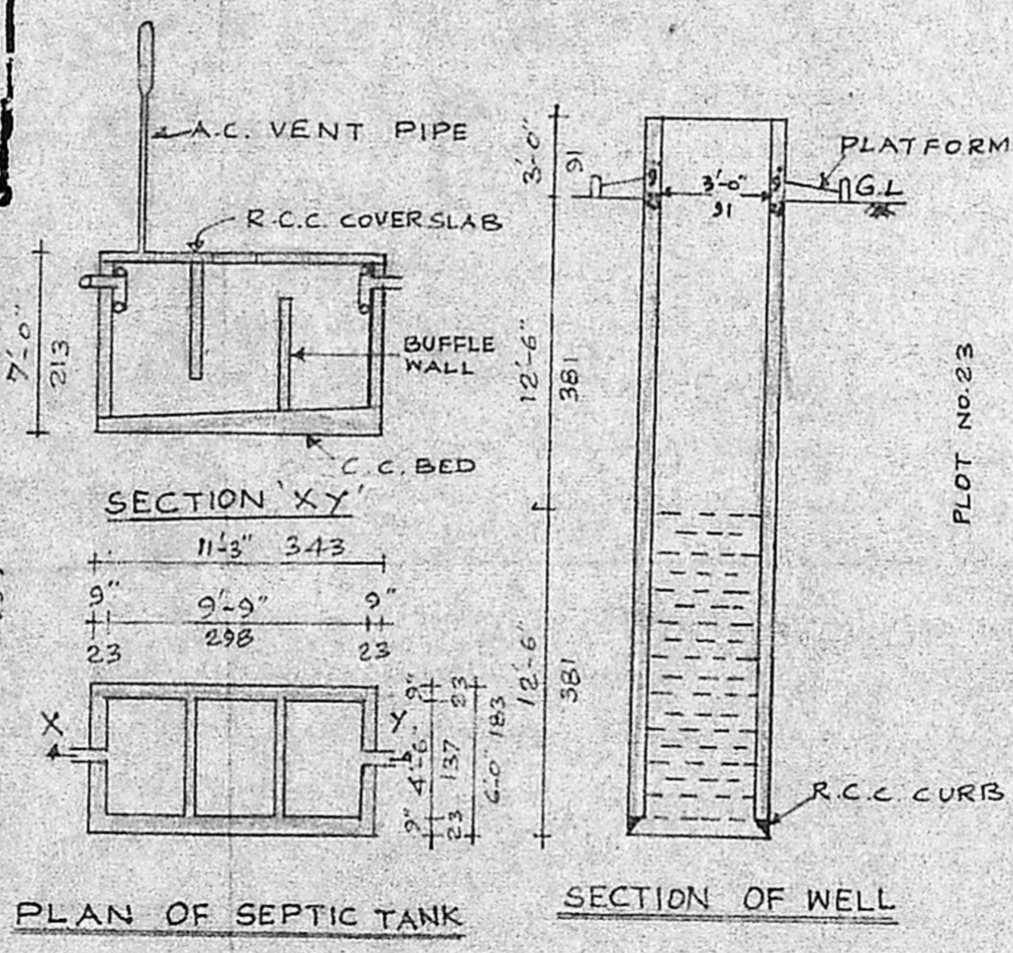
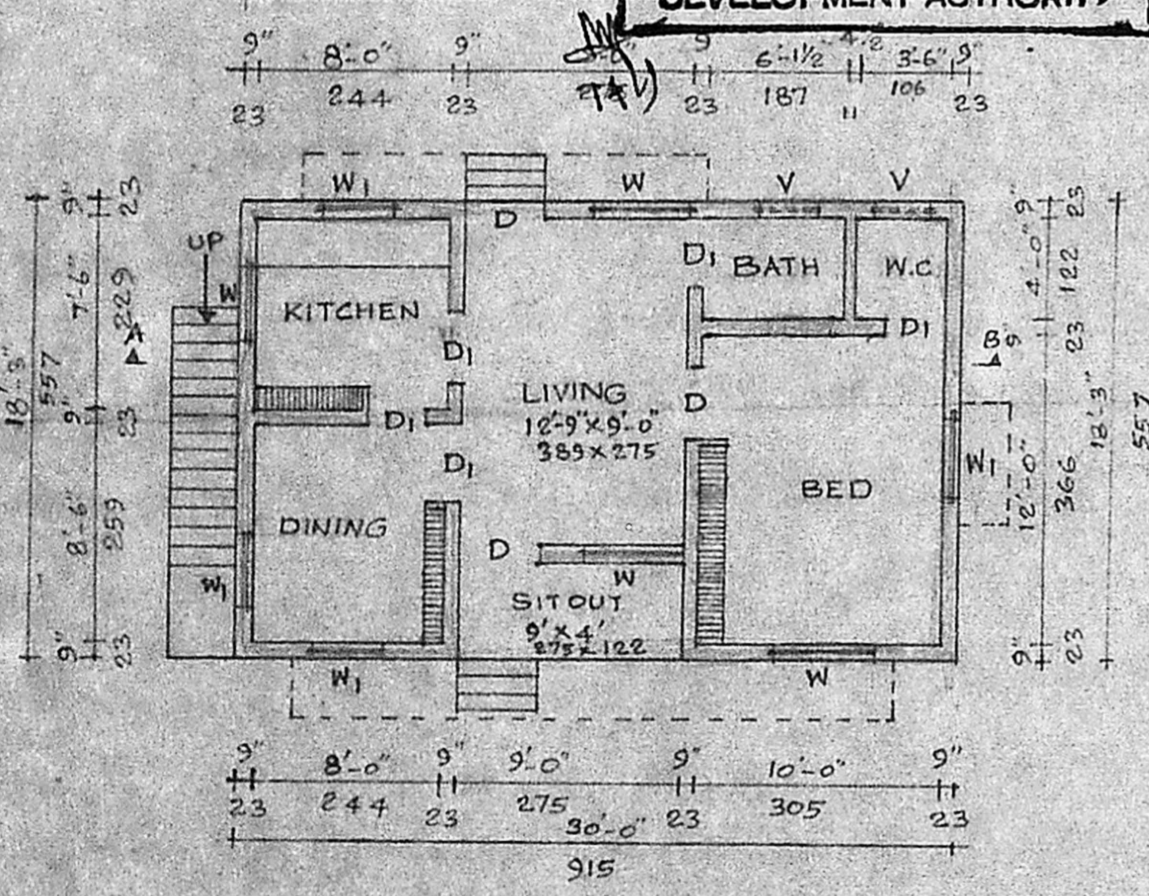

$30 \times 15 = 570$

$\frac{53}{167} = 32\%$

$\frac{15}{2} = 7.5$

$\frac{7.5}{1.5} = 5$

$\frac{5}{1.5} = 3.33$

$\frac{3.33}{0.65} = 5.12$

OWNER

*o/c*

**P. C. GOWRI SHANKAR, B.E., S.I.C. & C.**  
Civil & Structural Engineer.  
Class-I. Licensed Surveyor No: 251  
Corporation of Madras  
Off: 15/1, Govindan Road,  
Near Srinivasa Theatre,  
West Mambalam, MADRAS-38

LICENSED SURVEYOR